

questo simbolo indica differenti risultati sonori a seconda dei registri in cui compare; si tratta in tutti i casi di suoni al limite del percepibile, che non possono e non devono essere rinforzati a seconda dell'acustica della sala.

- nel registro sopracuto: indica soprattutto rumore della meccanica del tasto, con solo un'ombra di suono, fioco, sfibrato (il dito agisce a partire all'incirca da metà corsa del tasto).

- nei registri centrali (e anche nel grave): indica suono lontano, ottenuto con lo scatto del secondo scappamento (prima di suonare il dito deve affondare il tasto quasi fino in fondo). Nel Notturmo N. 2 vanno segnalati anche alcuni *trilli sui tasti neri centrali*, senza suono (rumore delle dita sul legno dei tasti). Esattamente a battuta 23, 24, 38-40, 67, 69.

- nel registro gravissimo: tasti rilasciati, per ottenere solo rumore della meccanica, senza alcun suono delle corde (partire con i tasti completamente abbassati).

Salvatore Sciarrino
2 NOTTURNI
per pianoforte (1998)

a Daniele Pollini

N. 1

Vivo volando
La prima nota non in rilievo, ma solo tenuta (per amalgamare i grumi sonori)

6/16

(fff)

mp

↘ (dita verso sinistra)

glissare lentamente la risonanza (senza suonare)

f

(fff), solo il secondo scappamento

5

5/32

(dita verso sinistra)
glissare lentamente

15

Partial musical score for piano, measures 25-26. The score is written for a grand piano with a single treble staff. A circled '8' is positioned above the staff at measure 25. Measure numbers 25 and 26 are clearly visible.

15

Two empty musical staves, one for bass clef and one for treble clef, with a brace connecting them.

45

A diagram of a piano keyboard showing the first few keys of the right and left hands. The right hand keys are numbered 1 through 5, and the left hand keys are numbered 6 through 10.

⑧

75 76 77 78 79 80

ff ff ff

6 6 6 6 6

7 7 7

ThP. - *

⑧

81 82 83 84 85 86 87 88

p ff mf f

6 6 6 6 6 6 6 6

ThP. - *

⑧

89 90 91 92

p f

ThP. - *

7

ThP. *f*

p
ff
f
eco

85

ff (*echi*) *p* *ff* *p* (*>*) *ff* *mp* (*ff*) *p* *ff* *ff* *ff* *ff*

Sia.* Sia.* Sia.*

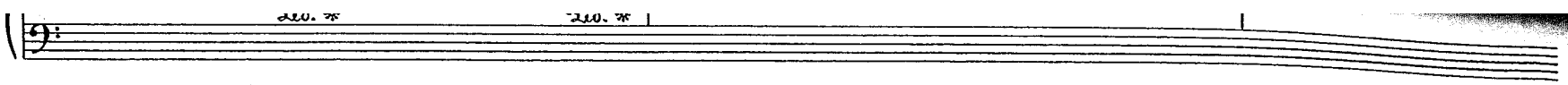

(6)----->

The main musical score consists of three staves: piano (top), violin (middle), and cello (bottom). The piano part features a complex rhythmic pattern with sixteenth and thirty-second notes, including triplets and sixteenth-note runs. Dynamics range from *ppp* to *fff*. The violin part includes slurs, triplets, and dynamic markings such as *ppp* and *ff*. The cello part has a similar rhythmic structure with dynamic markings like *f* and *ff*. Below the cello staff, there are performance instructions: *ThP.* (Tutti Piano) and *Sid.* (Sordido). The score concludes with a double bar line and a repeat sign.

N. 2

Non troppo lento

8

pppp (solo elick senza suono)

ogni volta interrotti (come se continuassero oltre le pause)

(pppp)

sempre

P

(P)

8

8

(8)-----

5

(P)

(P)

(8)-----

(senza cresc.) 6 6 6 (ffff) (6)

Ped.

ThP. f

(8)-----

15

(mf) (mp) (6) (6) (6)

mf mp

Ped. * Ped. *

(8)-----

(8)-----

(8)----- 30

(8)-----

(8)-----

(8)-----

(8)-----

45

50

(8)-----

48 49 50 51 52 53 54

mp *mf* *fpp*

Red. - * Red. - *

(8)-----

55

55 56 57 58 59

fpp

Red. - * Red. - * Red. - * Red. - *

Thp.

(8)-----

60

60 61 62

(8)-----

ThP.

(8)-----

60

ff mmp

(pressato di scatto:)

mf

Sed.

ThP.

(8)-----

Sed.

Sed.

Sed.

Sed.

ThP.

ThP.

(8)

ff fmp (senza cresc.) ff fmp f

ThP.

75

mf p f mf

(Loco) p mp

fmp

(ThP.)

80

(ffff)

(ffff)

(ffff)

Ped.

mf

ff

pp

ThP.

(81)-----

ffp

ff

ffp

pp

ThP.

ThP.

Ped.

(85)-----

ffp

Ped.

ThP.

⑧-----
Ad. *
ThP. - - * ThP. - - *
Ad. -

85

(fff)
⑧-----
(Ad.-) *
p

8

(Loco)

⑧-----

90

(pressato di scatto)

Ad. * Ad. *